

WATER REQUIREMENT

WATER REQUIREMENT AT
 -FIELD ELEVATION
 -WITHIN 30.5M OF FIELD
 -DOWNSTREAM OF BACKFLOW
 IS 385 l/min @ 6.37 Bars

IRRIGATION LEGEND

PRODUCT DESCRIPTION

- HUNTER I-25-04-SS-B-XX/1-25-06-SS-B-XX, NOZZLE AS SHOWN
- HUNTER I-25-04-SS-B-XX/1-25-06-SS-B-XX, NOZZLE AS SHOWN

NOZZLE PERFORMANCE:

#23 @ 5.5 Bars - 96.3 l/min 20.1m RADIUS

- ⊕ HUNTER ICV/IBV ELECTRIC CONTROL VALVE SIZE AS SHOWN
- ⊕ HUNTER HQ-44-XX-AW QUICK COUPLER VALVE (OPTIONAL)
- ⊕ HUNTER IC-1600-M SOLID STATE METAL CABINET CONTROLLER
- ⊕ HUNTER SOLAR-SYNC-SEN ON SITE WEATHER SENSOR
- ⊕ WATER METER MINIMUM SIZE @ 385 l/min IS 63mm
- ⊕ BACKFLOW PREVENTER SIZED TO SYSTEM l/min

- MAINLINE PIPE
- LATERAL PIPE
- ===== SLEEVING

- ⊗ ISOLATION VALVE LINE SIZED

IRRIGATION NOTES

1. SPRINKLER LOCATIONS ARE TO SCALE.
2. PIPE LOCATIONS ARE DIAGRAMATIC.
3. ALL SPRINKLERS TO BE INSTALLED ON 32mm SCH 80 SWING JOINTS.
4. ALL COMPONENTS TO BE INSTALLED AS PER MANUFACTURERS RECOMMENDATIONS.
5. MAINLINE DEPTH TO BE NO LESS THAN 460mm.
6. LATERAL DEPTH TO BE NO LESS THAN 410mm.
7. ELECTRIC CONTROL VALVES TO BE COVERED WITH 12" VALVE BOX.
8. LOCATE VALVES/QCV'S OUT OF HIGH TRAFFIC AREAS.
9. WIRE SPLICE CONNECTIONS TO BE WATERPROOF.
10. QCV TO BE LOCATED IN 10" VALVE BOX.
11. ALL SLEEVES TO BE 2X PIPE RUN THROUGH THEM.
12. INSTALL ALL COMPONENTS AS PER LOCAL, STATE, FEDERAL CODES.
13. REFER TO HUNTER INSTALLATION DETAILS.
14. REFER TO HUNTER CATALOG FOR PERFORMANCE SPECIFICATIONS.
15. ADD HUNTER "FS" FOR DIRTY WATER VALVE.
16. ADD HUNTER "AS" FOR PRESSURE REGULATED VALVE.

VALVE ID GUIDE

STATION NUMBER	VALVE SIZE	PRECIPITATION RATE mm/hr
A1	273	1.5"
19		

SYSTEM PERFORMANCE DATA

ZONE	SIZE	FLOW m ³ /hr	PR mm/hr	DU	SC (10% WINDOW)
A1	2"	23.1	385	30.6	1.2
A2	2"	23.1	385	30.6	1.2
A3	2"	23.1	385	30.6	1.2
A4	2"	17.3	289	30.6	1.2
A5	2"	17.3	289	30.6	1.2
A6	2"	23.1	385	30.6	1.2
A7	2"	17.3	289	14.7	1.2
A8	2"	23.1	385	14.7	1.2
A9	2"	17.3	289	14.7	1.2
A10	2"	17.3	289	14.7	1.2
A11	2"	23.1	385	14.7	1.2
A12	2"	17.3	289	14.7	1.2
A13	2"	23.1	385	14.7	1.2
A14	2"	17.3	289	14.7	1.2
A15	2"	17.3	289	14.7	1.2

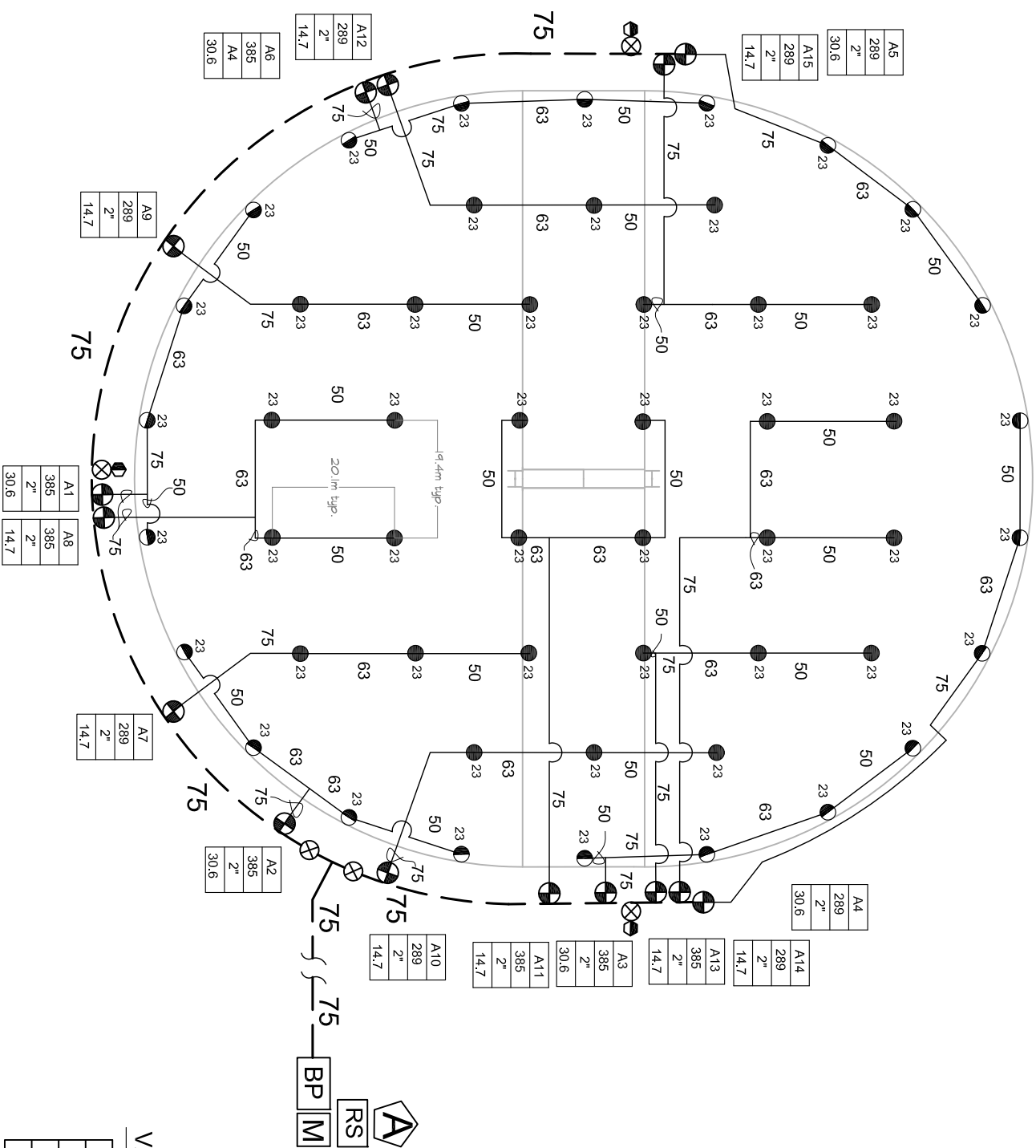

CRICKET FIELD

I-25 EIGHT ROW DESIGN



Hunter Industries
 1950 Diamond Street
 San Marcos, California 92078
 SpecPro Technical Assistance
 1-800-319-4796
 www.HunterIndustries.com

SHEET
 1 OF 1

Hunter Industries offers this plan as a general guide for estimating purposes and offers no indemnity, expressed or implied, for projects installed from this plan. Because of the many variables of every system and of every site we recommend that a qualified irrigation designer be consulted.